Eyes AND Ears

VOL. 10, NO. 18 "PREPARED BY AND FOR THE WALT DISNEY WORLD CAST" MAY 2, 1980

GIVE THE GIFT OF LIFE

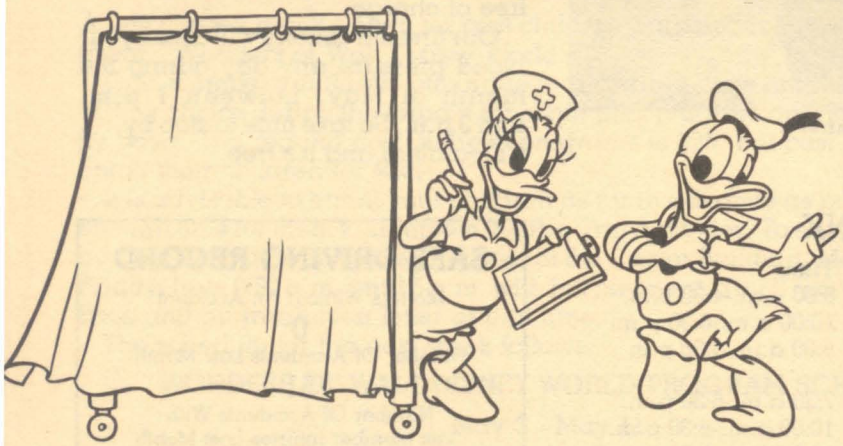

Have you ever considered what would happen if you or a member of your family ever needed an immediate transfusion of blood? One major illness could require numerous transfusions, which could seriously deplete the supply on hand at our Central Florida Blood Bank.

Every Walt Disney World cast member is a member of the Central Florida Blood Bank and will receive blood for themselves and their immediate family absolutely free of charge . . . as long as the supply lasts.

To assure a safe and adequate supply of blood for yourself, your family, and your friends when they need it, our blood bank credits must be continually replenished.

***Gene Terrico** of Operations had his blood pressure checked before his blood donation last year.*

What Happens to Your Blood Bank Donation

When a donor visits one of the Central Florida Blood Bank mobile units, the usual procedure is to donate a pint of whole blood. In that pint of whole blood there is nearly a half pint of red cells, but less than an ounce of platelets and only a thimbleful of white cells. Red cells can be separated from the pint of whole blood rather easily and given to any patient who needs them with little difficulty and immediate results. But platelets and white cells are an entirely different matter.

Patients that require platelets need at least six pints of blood to acquire enough platelets for one transfusion. Dozens of donors are needed to supply enough blood to get an adequate supply of white blood cells for just one transfusion. And to complicate the matter further, numerous transfusions of platelets or white cells are usually needed before a patient will begin to feel the results.

In the past few years, numerous cast members have found a need to utilize this invaluable service. Each and every one can tell you it was thanks to **your gift of life** that they are with us today!

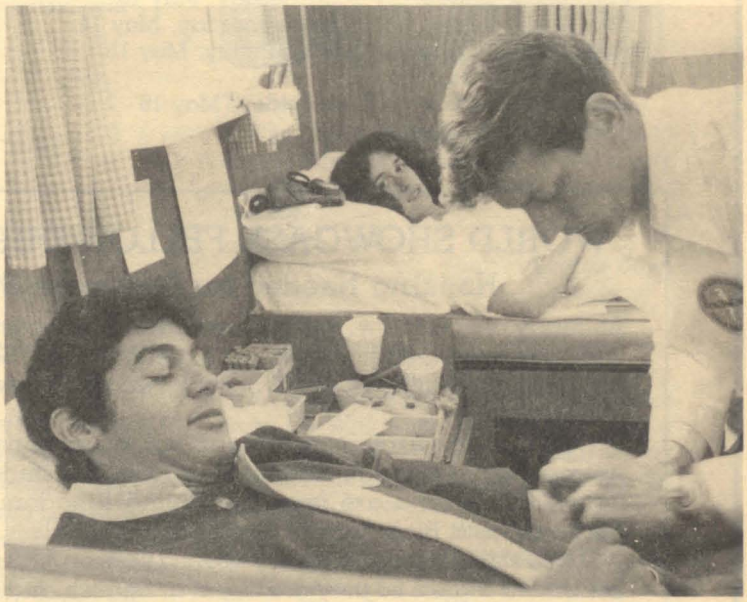

It's really simple to donate blood . . . you can actually "lie down on the job!"

Help By Donating This Year

Our annual Walt Disney World Blood Bank Drive for the Central Florida Blood Bank kicks off next **Monday, May 5,** and continues **through Friday, May 16.** During the 10 days the Blood Bank Mobile Unit is on our property, each and every one of you will have an opportunity to give.

The procedure is really very simple. First, check with your supervisor and get a clearance to leave your shift. Next, call for an appointment on the **Special Blood Bank Hotline** at Cast Activities, **extension 5757.**

Continued on page 2

GIVE THE GIFT OF LIFE

Continued from page 1

After your visit to the Central Florida Blood Bank Mobile Unit you will be given a receipt to show your supervisor. **Every employee will be released from their shift to donate blood.**

If you forget to make an appointment to donate, but find you are able to do so, please drop by the Blood Bank Mobile Unit at any of its scheduled locations. It only takes 20 minutes to give the gift of life.

Vital medical information is recorded prior to every blood donation. ***Tommy Jenkins*** *of our Character Department had all the right answers!*

WALT DISNEY WORLD 1980 SPRING BLOOD BANK

Location	Date	Time
Central First Aid	Monday, May 5	8:00 a.m.-4:30 p.m.
Central First Aid	Tuesday, May 6	10:00 a.m.-6:30 p.m.
Transportation & Ticket Center	Wednesday, May 7	9:00 a.m.-5:30 p.m.
The Center	Thursday, May 8	7:30 a.m.-6:30 p.m.
The Center	Friday, May 9	10:00 a.m.-6:30 p.m.
Contemporary Resort	Monday, May 12	10:00 a.m.-6:30 p.m.
Polynesian Village	Tuesday, May 13	9:30 a.m.-6:30 p.m.
Fort Wilderness	Wednesday, May 14	9:30 a.m.-6:30 p.m.
Administrative Area (DC #6 parking lot)	Thursday, May 15	8:30 a.m.-5:30 p.m.
Lake Buena Vista (near Pottery Chalet)	Friday, May 16	9:00 a.m.-6:00 p.m.

WORLD SHOWCASE FELLOWSHIP PROGRAM

Housing Needed for Exchange Students

As many of you know, we are now looking for cast members who are willing to open their homes to our American Field Service students who will be participating in our World Showcase Fellowship pilot program this summer.

These foreign exchange students will be working and studying with us from **July 11 through August 31 of 1980.** The students average in age from 17 to 19 and are from the United Kingdom, France, Canada, Mexico, Costa Rica, Japan, Germany, and Italy.

These students have already spent a year as AFS students throughout the United States, so they are fluent in English and are well adjusted to life in the United States. This pilot program will provide host cast member families with an unusual opportunity to learn about other peoples and customs, as well as to make lasting international friendships.

Cast members who are willing to provide one of these students with comfortable accommodations and daily transportation to and from Walt Disney World as well as a warm family atmosphere during their stay with us are urged to call David Kanally at extension 5296 for additional information.

MAY IS NATIONAL BLOOD PRESSURE MONTH

Did you know that at least 10% of all Americans suffer from high blood pressure? Numerous diseases and illnesses are directly the result of high blood pressure that remains unchecked. You can avoid serious medical complications by having your blood pressure checked annually and following doctor's advice if you discover you're one of the 20 million Americans with high blood pressure.

In observance of **National Blood Pressure Month** all Walt Disney World cast members are invited to have their blood pressure checked free of charge.

Our first aid centers will check your blood pressure any day during the month of May, between **1 p.m. and 3 p.m.** So take time to stop by . . . it's painless and it's free.

SAFE DRIVING RECORD

Months Without An Accident

0

Number Of Accidents Last Month

51

Number Of Accidents With Cast Member Injuries Last Month

5

The number of accidents involving cast members has steadily increased since the first of the year . . . please watch how you drive; we don't want you to become our next statistic!

NEW MONTH . . . NEW STICKER!

April is gone and May is here . . . and that means new vehicle inspections and Walt Disney World vehicle stickers for those of you whose inspections expired in April. If you haven't picked up your new sticker at our ID Office, first floor of the Center Building, do so soon! A current sticker is required for vehicle admittance to the entire Walt Disney World property and to receive your cast discount at the Cast Gas Station.

To get your new sticker, you need to bring in your Walt Disney World ID, your vehicle registration slip and your inspection slip to the ID Office. If you received a new license tag this past month with a new number, take your registration form to the ID Office to update your records.

Save delays . . . drop by ID today!

SEASONAL HOUSING SUPPLIERS SOUGHT

If you are interested in helping a Casual Temporary cast member by renting out an extra room in your home for the upcoming summer months, Cast Activities wants to talk with you!

As you know, Central Florida is experiencing a housing shortage, making it difficult for many of our Casual Temporary cast members to find suitable housing for the short period of time they will be with us, helping to make our guests stay enjoyable. If you have an extra room available for short-term rental, Cast Activities is prepared to make renting easier for you. They have Room Rental Agreements with guidelines both the owner and renter can follow. By renting your extra room, you'll have an edge against inflation and help a Casual Temporary cast member at the same time.

Call Cast Activities at extension 4254 for more information today!

"WONDERS OF WALT DISNEY WORLD" CAST SCHEDULE

A few classes remain open for cast children participation in our newest program, "Wonders of Walt Disney World."

Cast member's children, 5th grade to 10th grade, can enroll in the program of their choice during the remainder of our pilot program on a space availability basis. The regular cost of these programs is $25, but cast members may enroll their children for **$20.**

It is advisable to enroll your children as far in advance as possible to allow enough time for them to complete the Pre-Trip Activities. To enroll, simply drop by **Cast Activities** on the second floor of the Center Building, **Monday through Friday,** from **8:30 a.m. until 5 p.m.** with full payment. You'll receive the Activity Book and an instruction letter at that time.

The schedule for the next week follows:

WONDERS OF WALT DISNEY WORLD PROGRAM SCHEDULE

May 3 - May 11

MONDAY
Disney Creative Arts
8:00 a.m.-1:30 p.m.
The Walt Disney World of Entertainment
9:30 a.m.-3:00 p.m.

TUESDAY
The Walt Disney World of Entertainment
9:30 a.m.-3:00 p.m.

WEDNESDAY
Disney Creative Arts
8:00 a.m.-1:30 p.m.
The Energy That Runs Our World
9:30 a.m.-3:00 p.m.

THURSDAY
The Walt Disney World of Entertainment
9:30 a.m.-3:00 p.m.

SATURDAY
Disney Creative Arts
8:00 a.m.-1:30 p.m.
The Energy That Runs Our World
9:30 a.m.-3:00 p.m.

SUNDAY
The Wonder and Beauty of Our World
8:00 a.m.-1:30 p.m.
The Energy That Runs Our World
9:30 a.m.-3:00 p.m.

NO GAS LIMIT IN MAY!

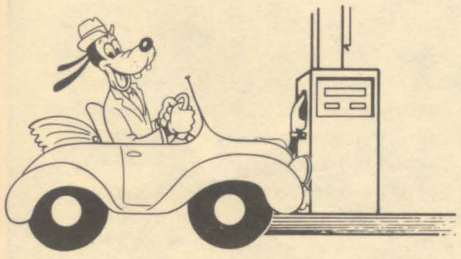

As many of you know, our gasoline allocation for April was sufficient enough to allow for the temporary removal of purchase limits by our cast members at the Cast Gas Station.

Projected supplies for the entire month of May also appear good, allowing us to continue the "no limit" purchase throughout the next month.

In addition to this temporary removal of purchase limits at the Cast Gas Station, we are also lifting the odd/even allocation system for May. Cast members with a valid Walt Disney World ID and a current vehicle sticker will be able to purchase any amount of gasoline at a discount, any day that the Cast Gas Station is open throughout May.

We appreciate your continued cooperation and will continue to keep you notified of any changes in our gasoline allocation and its effects on your purchases.

NO PARKING NEAR CENTER BUILDING

Please note that No Parking is permitted in the roped area adjacent to the Center Building throughout the entire month of May, as silicone will be applied to roofs in the North Service Area. This procedure is expected to be completed in approximately 30 days.

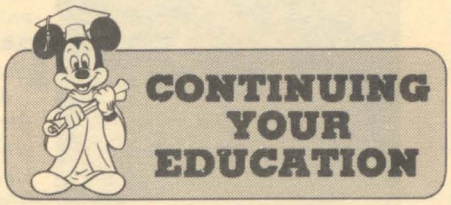

The Disney University is offering the following course in the Orange County Adult Education Supervisory Training and Development series:

- **Seminar for 300-Hour Certificate Holders** — This 12-week seminar will meet Mondays from 4 p.m. until 7 p.m. at the Facilities Learning Center beginning May 5.

For additional information contact the Disney University at extension 4744.

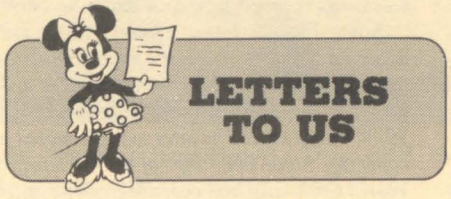

To the Walt Disney World cast:

The family of Lucille Boyd would like to express their many thanks for the lovely floral gift received after the loss of our mother.

Thanks again.

Lucille Boyd
Costuming

I want to thank all of you for your encouragement when I was recovering from the accident. Receiving the flowers from the Walt Disney World cast, along with the fruit baskets and cards from my fellow workers helped to cheer me up when I most needed it!

Sim Pyon
Polynesian Lodging

To the Walt Disney World cast:

Thank you for the flowers I received during my stay in the hospital.

Sincerely,
Lisa Onyon

I'd like to thank the Walt Disney World cast for the nice flowers I received while in the hospital recently.

George Dooley
Guest Transportation

"It Takes People"

After moving from his birthplace in San Jose, California, all over the country to places including Maryland, New York, and Alabama, our head tennis pro, ***Steve Babb,*** *has decided that Florida is the best place for him to live!*

With all those moves, Steve never attended one school from start to finish. He did spend his last years in high school at Newbury Park High School in California where he was named the most valuable tennis player. From that early encouragement, Steve went on the junior tennis circuit and became serious about the sport.

He left the circuit to continue his education at Vanderbilt University where he was a pyschology major. Though he knew tennis would be his ultimate career, Steve only played one year of college tennis. But after graduation he made the decision to teach tennis and returned to his parents home and became a tennis pro. Since tennis in the North is limited to summers, Steve found himself with a variety of odd winter jobs, including vacuum cleaner sales, insurance sales, and washing cars!

Since Florida has a climate more suited to his sport, Steve accepted an offer to be the head tennis pro at Florida yacht and country club where he stayed for three years. Steve left that club to join our Walt Disney World cast as a staff professional in January of 1979, and six months later was promoted to head tennis pro. In this capacity, Steve takes care of all the tennis facilities at Walt Disney World Company and coordinates our entire tennis program. Steve told us there's a lot of tentative plans in the air for tennis at Walt Disney World, but he's keeping mum until they're definite. He did divulge the information that the Pro Shop at the Contemporary Resort Hotel will be undergoing an expansion and will be better equipped to handle a complete line of tennis wear and equipment.

Our Lake Buena Vista tennis pro, ***Sandy Rhoades,*** *prefers teaching tennis to active competition.*

Sandy was exposed to tennis early in life. Originally from Fairbanks, Alaska – which he doesn't remember a lot about – Sandy moved with his family to Tampa at the age of three. He remembers watching someone playing tennis in Tampa and thought it was "awfully easy." When the player he was watching told him to try it out if he thought it was so easy, Sandy became hooked and has been trying to get his tennis shots perfect every time since! From that early start, Sandy went on to play on the Pasco Comprehensive High School tennis team. From there Sandy went on to South Florida University studying mass communications. Though he held a job as a part-time tennis pro, Sandy never became actively involved in tennis while in college.

Sandy left college temporarily, following his father's footsteps, and joined the Air Force. He worked in communications while in the Air Force and taught tennis lessons on the side. Though he returned to college after his military stint, Sandy left again . . . this time for competitive tennis. After two years in competition, Sandy decided teaching was more rewarding and he began scouting around for possibilities.

When visiting Walt Disney World in early 1978, Sandy decided this was the place he wanted to be! He joined our cast in September of 1978 as a tennis instructor at the Contemporary Resort Hotel and was promoted to tennis pro at Lake Buena Vista in March of this year. He's really looking forward to big things at the Lake Buena Vista courts . . . all three courts will be lit in the near future, allowing for night play and he's hoping to increase cast member usage of the tennis courts.

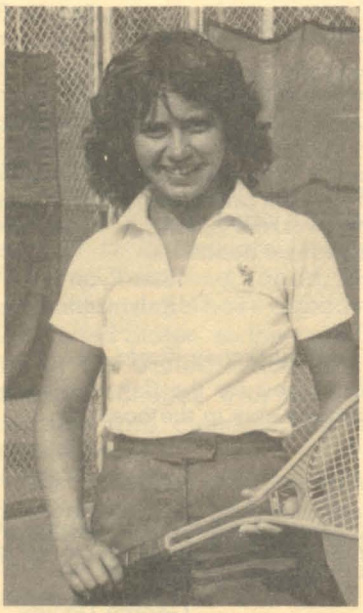

The women's tennis circuit can be a grueling experience, but ***Claudette Laliberte,*** *our Contemporary Resort Hotel tennis pro, is well prepared for it . . . both mentally and physically.*

Claudette has been playing tennis since she was 14 years old. She played on her high school squad in Manchester, New Hampshire for three years; one of her greatest moments came at the end of her high school career when she captured the state championship. She went on to Plymouth State College in New Hampshire where she dabbled in tennis and cross-country skiing. Once Claudette became serious about her tennis game she transferred to Florida State University where she felt the competition was stiffer.

Upon receiving her associates degree, Claudette returned to her native state and began teaching tennis. After two years she decided she preferred playing more often and began looking for stronger competition (Claudette was ranked the #1, 21-and-under player in New Hampshire). Since Florida has the type of competition she wanted she packed her bags and headed South again!

Since joining our Walt Disney World cast in January of 1980, Claudette has been teaching between four and five lessons each day (more during our busy holidays) and preparing for the upcoming Penn Circuit. To prepare for this women's pro circuit, Claudette has been running 4½ miles every day during her lunch hour, working out at the nautillus three times each week, jumping rope daily (Claudette says this helps with her tennis foot-work), and playing tennis between three and four hours each day in addition to the lessons she teaches! Claudette admits this grueling schedule leaves little time for anything else, but since she's a self-proclaimed physical fitness "nut" it doesn't bother her. Claudette has already won two tournaments in Florida and lost in the final round of a third. But mentally, she's well prepared for her next match on May 11 at Del Ray Beach.

How does she relax? Well she really enjoys mountain climbing when she's back home in New Hampshire and she's recently taken up water skiing for recreation.

CAST ACTIVITIES NEWS

AFTERNOON GOLF LEAGUE "TEES OFF" MAY 21ST

Again this summer, Cast Activities will be sponsoring our highly popular **Afternoon Golf League.** And all cast members are invited to join in the fun!

Here's how the league operates: You participate as a **team,** two people per team. You can join as a team or we will help match you up. The entry fee is $5 per person, payable in Cast Activities when signing up.

The league will play this year on **Wednesday afternoons.** You begin play on Wednesday, anytime after 5 p.m., and will rotate between all three Disney courses. A prearranged schedule will identify the course each week.

Your team will be joined by a different team each week to make a foursome for your afternoon of golf.

Each week you will play **9 holes** of golf, with points awarded to each team on a weekly basis. At the end of the **10-week season** (July 23rd), the points will be totaled to determine the winning teams. Trophies will be presented at an awards party to follow.

***Don Chesko** of Facilities is one happy golfer . . . Don won the title of Walt Disney World Golf Association Club Champion and was the Leading Money Winner!*

Each golfer must have a **handicap.** This will be established by Golf Operations following three rounds of play. The handicap will insure each player and team has an equal shot at the gold!

Playing between May 21 and July 23, the cost of this 10-week league is $4.16 per week, payable to Golf Operations. This fee includes golf cart, greens fee and unlimited play following completion of your nine holes.

Signups are now open in Cast Activities with your $5 deposit. Sign your team up today and get ready for 10 weeks of play!

SPORTS, CLUBS & SPECIAL EVENTS

BOWLING LEAGUE OFFERS FUN FOR EVERYONE

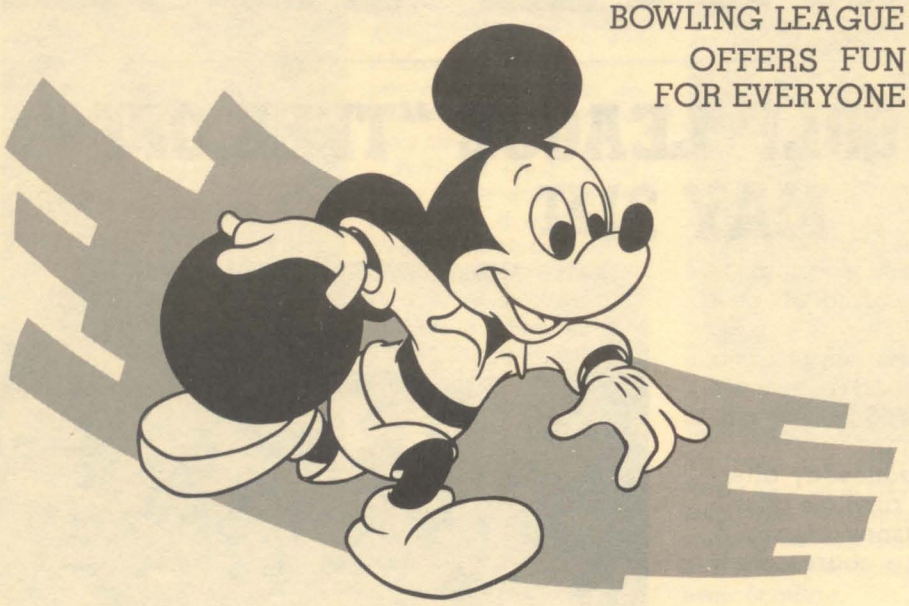

Our Walt Disney World Bowling Leagues offer both recreation and social entertainment to cast members, with league play underway this year in **Orlando** and **Kissimmee,** both **evenings** and **mornings!**

Participation annually seesaws between 300 and 500, as both "hot" bowlers and first-timers compete in this handicapped sporting event.

Sponsored by Cast Activities, there are two seasons played each year . . . a Winter League and Summer League. The 35-week-long Winter League is currently wrapping up their season, with end-of-year banquets planned for early May. Following on its heels will be our Summer League.

Currently, Cast Activities has three leagues underway: Wednesdays at 6:30 p.m. at Kissimmee Lanes (in Kissimmee), Wednesdays at 6:30 p.m. at Parkwood Lanes (in Orlando), and Wednesdays at 9:30 a.m. at Kissimmee Lanes. It is expected to continue this summer with leagues at all three times and locations.

Each league is a sanctioned organization through ABC/WIBC, with a generally established ratio of 80% of the difference between each bowler's score and 200. The leagues are open to **all** Walt Disney World cast members, adult dependents, and guests of cast members.

The leagues establish teams which play weekly, ending the season with a gala banquet, complete with trophies and prize monies. Cast Activities provides bowling shirts to all members.

Not only do the leagues provide weekly recreation to members, but a thriving social forum in which participants have an opportunity to meet new people involved in the sport.

Club officers for the current Winter League include:

- Wednesday, 6:30 p.m. at Kissimmee Lanes —
Don Shearer, President; George Coffman, Vice President; Mark Enman, Secretary.
- Wednesday, 6:30 p.m. at Parkwood Lanes —
Mark Maloy, President; Chris "Cool" Biondo, Vice President; Kathy McIntire, Secretary.
- Wednesday, 9:30 a.m. at Kissimmee Lanes —
Ralph Cochran, President; Ted Taylor, Vice President; Sylvia Bitner, Secretary.

Although all of the leagues are now closing their winter season, be sure and watch **EYES & EARS** in the weeks ahead for full details on the fast closing summer season. Every cast member, regardless of bowling experience, is invited to join in the fun of playing on a Walt Disney World Bowling League team!

SUMMER PARKWOOD BOWLING MEETING SET

All cast members interested in participating in the **Summer Bowling League** at **Parkwood Lanes** in Orlando should attend a **meeting** at the lanes on **Wednesday, May 21,** at 6:30 p.m. Actual bowling will begin on May 28.

This league will bowl at Parkwood Lanes every Wednesday at 6:30 p.m. Full details available at the meeting.

CHRISTIAN FELLOWSHIP PICNIC

The Walt Disney World Christian Fellowship will hold its 2nd Annual Picnic at Little Lake Bryan, **Saturday, May 17,** beginning at 2 p.m.

All cast members and their families are invited to enjoy an afternoon of swimming, boating, volleyball and sunning; followed by a covered dish supper, puppet show, sing-a-long, Gospel music, and sharing time.

Pass the good word and don't forget to bring a covered dish. For additional information call Cast Activities at extension 4254.

PREPARE NOW FOR PHYSICAL FITNESS DAY

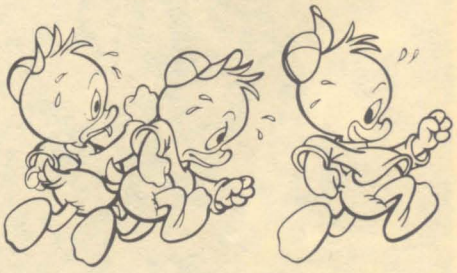

Attention all you "would-be hulks"! It's time to get ready for Cast Activities Annual Physical Fitness Day at Little Lake Bryan.

This year's event will be held **Saturday, May 24,** beginning at 9 a.m. There'll be at least 10 events physical fitness buffs can enter. So you'd better start now to get into shape . . . it's only three weeks away!

DIVE CLUB NEWS

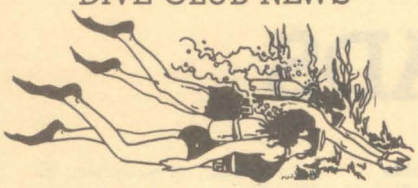

Here is a brief rundown of upcoming Dive Club trips and special events:

• On **Tuesday, May 6,** the Dive Club will be sponsoring a **party** in honor of the new graduates just coming out of Wayne Mitchell's first dive class of the year! Come meet the new members beginning at 8 p.m. at the Knollwood Apartments clubhouse. There will be a $1 fee for members to help defray the refreshment costs.

• The Dive Club trip to the **Dry Tortugas** is filling fast! Set for **May 9-12,** the cost is a very reasonable $200 per diver, which includes all food, diving, tanks, backpacks, and weights. Dives will be made from an area extending from Marathon to Fort Jefferson.

• Annual **Get Wet Sessions** will be held this year at Little Lake Bryan, **May 14 and 15,** beginning at 7:30 p.m. Wayne Mitchell will supply all of the SCUBA equipment (except personal mask, fins, and snorkle) for these **free** sessions.

If you are a certified diver, then these sessions are a great refresher and refamiliarization. Sign up in Cast Activities.

• There is a trip set for the **Florida Keys** over Memorial Day weekend, **May 24-26.** The cost is $130 and includes: transportation, food, camping, and both day and night dives. Dive sites include Marathon and Pennekamp, as well as a sidetrip to Sea World's Shark Institute. A $50 deposit is required when signing up in Cast Activities. **Michael Craun** is the divemaster, and can be reached evenings at 859-2173.

• There will be a **Bimini trip** on **June 21 and 22.** The cost is $98 for Dive Club members and $108 for nonmembers. **Wayne Mitchell** will be the divemaster with **Roger Godin** (Sous Chef at Top of the World) cooking. A $50 deposit is required when signing up in Cast Activities.

DOUBLES TENNIS TOURNAMENT

Cast Activities is hosting a Doubles Tennis Tournament for all Walt Disney World cast members at the Lake Buena Vista Club on **Saturday, May 10.**

Tournament play will get underway at **8 a.m.** sharp with competition in Advanced, Intermediate, and Novice divisions for both the men and women teams.

Signups close on Wednesday, May 7, so drop by Cast Activities today to enter your team.

SOFTBALL UPDATE

In the 10th week of Softball action the following game results were announced:

Ladies' League

- Wardrobe 14, LBV Communities 9
- Transportation 6, Contemporary Resort 5
- Wardrobe 6, Bordens 5
- Resort Raiders 7, Tomorrowland Merchandise 0

Men's League

- Cast Activities 18, Marketing 16
- Reapers 13, Transportation Maintenance 6
- Contemporary Marina 15, Fantasyland Merchandise 11
- Pioneer Hall 7, Bordens 0
- Fantasyland Merchandise 17, Watercraft 2
- Wardrobe 9, LBV Merchandise 8
- Facilities 6, Royal Plaza 4
- Superballers 8, LBV Landscaping 7
- Theme Park Maintenance 18, Salmonella 1
- Fubars 9, Custodial 8
- Contemporary Resort 7, Pinocchios 0
- Facilities 3, Golf Resort 1
- LBV Recreation 7, EPCOT Construction 0
- Contemporary Foods 12, World Landscaping 5
- Pecos Bill 8, Contemporary Fourth Floor 7
- Empress Lilly 13, Frontierland Operations 9
- Town Square 18, Transportation 3

STILL TIME TO ENROLL IN SCUBA

There's still time to enroll in the second SCUBA class of 1980, **Wayne Mitchell** of Loss Control will be instructing this six-week class and is willing to personalize your schedule to fit your needs.

Class begins **Monday, May 5.** Total cost, including use of all SCUBA gear for the duration of the course and membership in the Walt Disney World Dive Club, is just $55 per person. Contact Cast Activities for details.

MAY ADVANCED LIFESAVING COURSE

The American Red Cross Advanced Lifesaving Course will be offered during the month of May at the Contemporary Resort Hotel Adult Pool beginning **Monday, May 5.**

The course meets Monday through Friday, **7 a.m. until 9 a.m.** Interested cast members should sign up by calling the Resort Division Training Office at 824-1000, extension 3750.

CAST ACTIVITIES LIBRARY

Do you have questions, but can't find the answer for them? Why not drop by the Cast Library at Cast Activities and check out some of their new books ... you just might find your answers! A few of the recent additions to our Cast Library include:

• **Questions And Answers On Real Estate** — a comprehensive guide on the "ins-and-outs" of real estate by Robert W. Semenow.

• **What You Should Know About Your Personal Finances** — by Lyman MacInnis is a financial guidebook with tips on year-end and long-term tax and financial planning to help save you money!

• **The Retirement Handbook** — by Joseph C. Buckley will give you the key to happy retirement with tips on planning it intelligently.

• **What Color Is Your Parachute?** — by Richard Nelson Bolles is a practical manual for job-seekers and those considering career changes.

TICKET CENTER

Cast Activities currently has tickets available for the following Central Florida events:

• **Whispers, Shlamar, Lakeside, Dynasty** — Friday, May 9 — Lakeland Civic Center, 8 p.m., all seats general admission $7.50.

• **John Denver** — Tuesday, May 20 — Lakeland Civic Center, 8 p.m., all seats reserved at $9, $10.50, and $13.

• **Nazreth** — Saturday, June 14 — Lakeland Civic Center, 8 p.m., all seats general admission $8.50.

Ticket vouchers are also available through Cast Activities for the following event at Bob Carr Municipal Auditorium. Check with Cast Activities for exact times and prices:

• **Sugar** — Tuesday, May 6 through Sunday, May 11.

CLASSIFIED ADS

HOW TO SUBMIT AN AD

Write your ad down, keeping it short and to the point. You **MUST** include your name, department number, work extension and home phone number for inquiries. Then, send your ad through Inter-Office Mail to Cast Communications, or drop it by our office on the 2nd floor of the Center. All **HOUSING** ads must be submitted to Cast Activities, 2nd floor of the Center. Deadline for submitting ads is 8 a.m. Friday, seven days prior to publication. A random selection of ads will appear each week in **EYES & EARS** depending on space availability.

HOUSING

For Rent

Mobile Home — large private lot off Lake Apopka, 2 br, partially furnished, water, sewer, and utilities furnished, 2 miles west of Winter Garden, $225/mo. Call 299-5077.

House — 3 br, 2 ba, split plan, central air/heat, new carpet, inside utility room, fenced yard, close to schools and shopping. Assume mortgage at 8½%, take $21,000 to assume; balance $22,500. Call 295-3936.

ROOMMATES

Female — share furnished apartment, 2 br, 1 ba, Winter Garden, asking $120/mo. Phone 656-8182 from 11 am to 2:30 pm.

Female — needed to share 3 br, 3 ba house in Windermere, completely equipped kitchen, washer/dryer, 1 month's rent as deposit, $145/mo. Call 876-2541 after 3:30 pm.

Female — to share 3 br house in Lake Cane area, 20 minutes to Disney. Call 351-2764 after 5 pm.

Female — roommate needed to share 2 br apartment, must be clean and neat. Call Barb after 6 pm at 841-8811.

Female — need roommate to share 3 br furnished house, has 2 baths, fully equipped kitchen, $175/mo in Pine Hills area. Call 299-6708 after 6 pm.

Male — nonsmoker, mature, to share completely furnished and nicely decorated home in Sand Lake Hills, two references requested, $200/mo includes utilities and phone, washer and dryer. Call 351-1235, mornings.

TRANSPORTATION

'75 Suzuki — dirt bike (250), needs minor repair, can be seen at Three Fountains Apts on Thacker Avenue in Kissimmee, asking $160.

'76 Gremlin AMC — automatic, p/s, a/c, 32,000 miles, excellent condition, $2,250. Call 859-8919.

'64 VW Bug — can be seen at B & H Auto on Silver Star Road. $200. Phone 656-9475.

'73 Chevy Impala — automatic, 4-dr, p/s, AM/FM, a/c, good condition, $1,100. Call 859-9755.

Moped — 2-year-old Pusch, great mileage, fun to ride, $300 firm. Phone 298-8903.

'72 Dodge Polara — automatic, p/s, p/b, a/c, radio, radial tires, new shocks, new carpet, no-wax paint, no rust, always garaged, excellent condition, 16 mpg, $1,000. Call 299-8413 after 7 pm.

'80 Pontiac Grand Prix LJ — loaded, less than 2,000 miles. For details call 275-1437, evenings.

'78 Honda Hawk — windshield, crash bars, tarp cover, snowmobile suit, adult-driven, professionally maintained, 8,500 miles, always garaged, $1,150. After 7 pm, call 299-8413.

'78 Olds Cutlass Supreme — automatic, a/c, p/s, p/b, AM/FM stereo, power windows, power door locks, white half vinyl top, bucket seats with console, excellent condition, 23,000 miles, $4,975. Call 298-1587.

'67 Buick Skylark — with Chevy small block, needs work, good for parts, $250. Phone 298-6909.

'72 Buick Electra 225 — runs great, p/s, p/b, a/c, AM/FM stereo, $300 or best offer. Call 299-2201.

'75 Chevrolet Monte Carlo — Credit Union repo, p/s, p/b, a/c, AM/FM radio, good mechanical condition and good gas mileage. If interested, call Ann, extension 5140.

'78 Cougar XR-7 — AM/FM radio, air-conditioned, under 31,500 miles, good condition, must see to appreciate, must sell, asking $4,900 or best offer. Call 425-0095 after 6 pm and weekends.

'77 Malibu Classic Wagon — automatic, p/s, p/b, a/c, AM radio, blue with light blue interior, seats 8. Call 299-5077.

'78 Ford Courier Truck — 5-speed, air, topper. Call Dan or Steve, 351-6339.

'78 Ford van — Econoline 150, fully customized, full power, 300 C.I.D., good gas mileage, only 19.000 miles, $6195. Call 898-2755.

'59 Ford — 1-ton flatbed truck in good running condition, 4-wheel drive, asking $800 or best offer. Phone 351-3629 after 4:30 pm.

MISCELLANEOUS

FREE — 3 kittens need a good home, available in 6 weeks. Call Jean or Tom at 846-0816 (Kissimmee) from 6-9:30 pm.

Furniture — antique bedroom set, $125, couch, 2 chairs and foot stool, all matching, $100, carved wooden hutch, $50, washing machine, $35. Phone 898-3917 after 5 pm

For Sale — 18 lb heavy duty dryer, $150; two 10-speed 26" bikes, one new, asking $95, other needs back rim, asking $30; 50-egg incubator, $15; record player, $10; black curly hair wig, new, $15; new electric hairsetter, $10; and 2 cassette players, $2.50 each. Call 892-4625.

Travel Trailer — 15' Shasta, fully equipped/self contained, sleeps 6, a/c, spare tire, excellent condition, must sell, $1,095. Call 295-6891.

Rocket Mags — from Ford, two 8" and two 10", $90 or best offer; also, motorcycle carrier, fits on bumper, new $40, will sell for $20. Call 275-7527 before noon or after 5:30 pm.

Golf Clubs — Walter Hagen. Woods 1-3-4; irons 2 thru PW, D-2, $125. Phone 273-1838.

Diamond Ring — 20 pt diamond in beautiful 18KT white gold setting; valued at $600, asking $400. Call 293-1272.

1975 Hydrosteam — 15' Viper 73, 80 hp Mercury, all lights and safety equipment, $2,500. Phone 876-4004.

Rider Needed — share driving and expenses to Los Angeles area, leaving around May 5-10. Contact Sid at 859-9755.

Child Care — in my home. Lake Conway, Belle Isle, Pine Castle areas; also, woman's wedding ring, 2 pt diamond in the center, six .01 diamonds around it, white gold band, best offer. Call Linda at 859-4429.

For Sale — 19" color TV, like new, with remote control, $400; stereo, AM/FM 8-track, $100; brass/glass end tables, $15 each; fine china, service for 8, $150; miscellaneous small appliances, electric typewriter, portable sewing machine. Phone 859-9755.

Couch — 7½' gold couch in good condition, $35 or best offer. Call Dorothea in the mornings after 9 am at 851-9325.

Pool Table — regulation size, all equipment included. $110. Call 898-2755.

Infant Care — in my home, references. Phone 876-2534.

Living Room Set — modern orange Herculon, 6 mo old, $150. After 6 pm, call 299-6708.

Collie — male, AKC registered, 3 years old, needs loving home with fenced acreage, loves children, beautiful dog from a long line of champions, price negotiable for right person. Call Terri after 6 pm at 277-8457.

Bunk Beds — solid oak wagonwheels with bookcase headboards, very good condition, $110 includes mattresses. Telephone 469-2450, evenings and weekends.

1960 Graduates of Miami-Edison Sr. High — for information on 20th class reunion. Please call 847-0434 after 6 pm.

Puppies — Doberman, AKC registered, males and females, tails docked and wormed, 6 weeks old, bred for good temperment. Call Patty at 267-8634 (Titusville).

Color TV — 19" Philco, make offer. Phone 351-2357.

Air-Conditioner — Sears Coldspot, 12,000 Btu, $100. Call 351-2698 after 4 pm.

For Sale — refrigerator, apartment size, $75; Honda 350, $250; 2-axle trailer with electric brakes, $275; air hockey set, $15; B & D edge trimmer, $15. Phone 847-9617.

Screened Porch — complete material and screening for front and side, aluminum roof, 3' door, ready to assemble. $300; also, central a/c & heat, American furnace and 3-ton a/c, unit, complete with thermostat, all for only $425; plus, metal bed frame with box spring and solid 6" foam rubber mattress, $30; and exercise rowing machine, $25. After 4:30 pm, call 351-3629.

Bedroom Set — antique French Provincial, $400 or best offer. After 6 pm, phone 857-3499.

Appliances — never used gas range plus 15.2 cu ft no-frost G.E. refrigerator, both for $500; also, Whirlpool, no-frost, 15.7 cu ft upright freezer, $125. Phone 862-0167.

WANTED — ride to and from Johnny's Corner and Center Building, 7-7:15 am/3:15-3:30 pm. Call 876-2994.

For Sale — furniture and other household goods. For more information, call 351-1970.

Panasonic "Technics" — top-loading cassette deck with Dolby noise reduction and patch cords, $100. Phone 299-3489.

Baby Crib — Sears Jenny Lind, perfect condition, with mattress, $85 or best offer; also, solid oak antique dresser, 5-drawer with swinging mirror, $75 firm. Call 298-2664.

Wedding Gown — white Quiana with venise lace, has Queen Anne neckline, sleeveless, chapel train, original price, $400, asking $200 including veil and slip; also, Sears portable dishwasher, yellow with butcher block top, 2 years old, excellent condition, best offer. After 7 pm or weekends, call 859-1179.

FREE — male Multa-Poo, 2½-year-old male, small dog, good with children. Call 876-3011.

Camper — 1979 Rockwood pop-up, sleeps 6, vinyl floor, fold down closet, green interior, counter height 3-burner stove, 10-gal water tank, electric hookup, large capacity ice box and many more features, asking $2,200. Call 298-7869.

Eyes AND Ears

A newspaper for employees of Walt Disney World Co. and related companies. All rights reserved. Reprint of material only upon written approval of the Disney University at Walt Disney World Co. Address correspondence to:

The Editor: **EYES & EARS**, Walt Disney World Co. • P.O. Box 40, Lake Buena Vista, FL 32830

Contributors: Editor: Terri Coole • Graphics: Ron Witt
Typescript: Bonnie O'Dell • Walt Disney World Print Shop
Walt Disney World Mail Room

© 1980 Walt Disney Productions

A PUBLICATION OF CAST COMMUNICATIONS/THE DISNEY UNIVERSITY

This document has been brought to you by

The Progress City Public Library Disneyana Collection

https://archive.org/details/@progresscityusa

A Project of Progress City, U.S.A.

https://progresscityusa.com

Historians and Authors please cite "The Progress City Public Library Disneyana Collection" when referencing this item. Thank you!

To support the Progress City Public Library's efforts, please visit our Patreon:

https://www.patreon.com/progresscityusa